Hardy Man the Fiddler
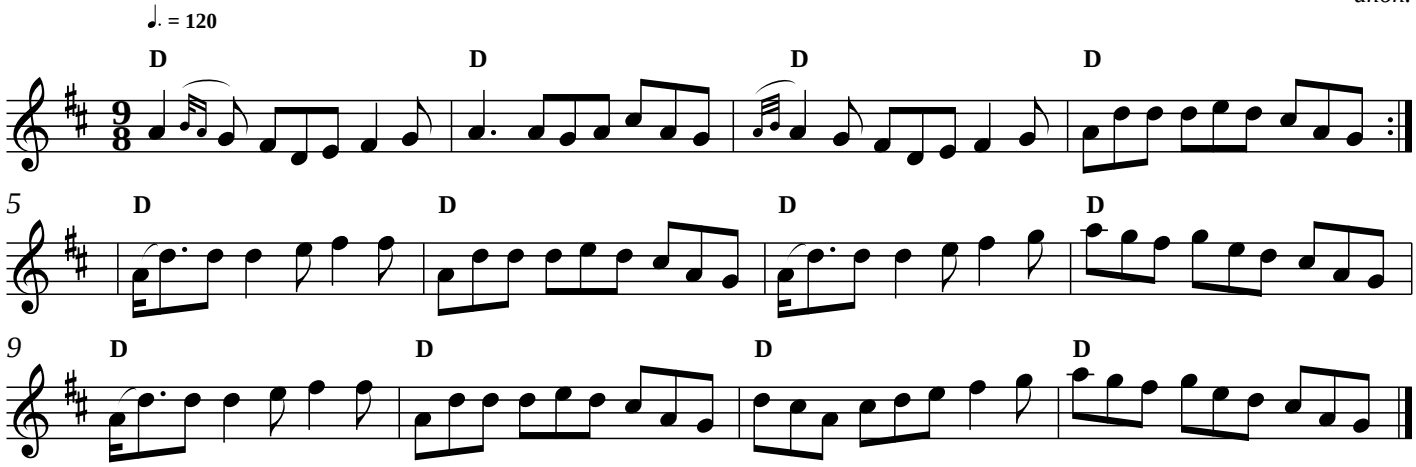
anon.