

String Quartet KV. 428 (nr. 16)

for 2 violins, viola and cello

W. A. MOZART (1756-1791)
KV. 428

Allegro non troppo.

Violino I.

6

11

cresc.

f

17

p

21

24

f

28

(p)

32

cresc.

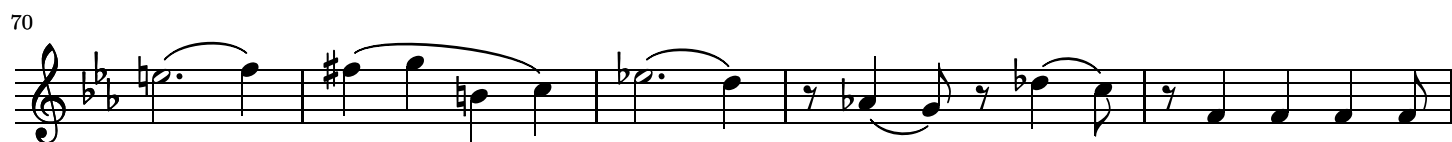
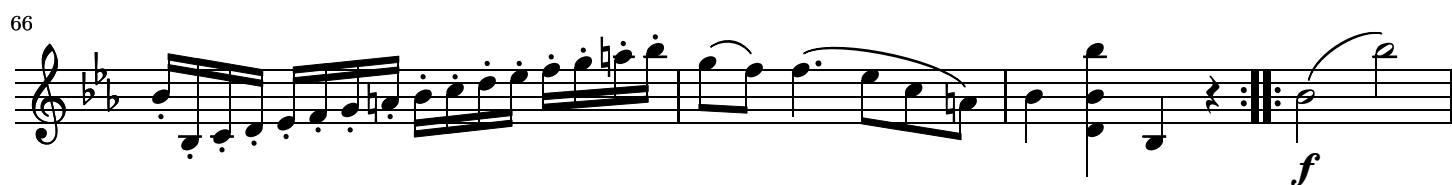
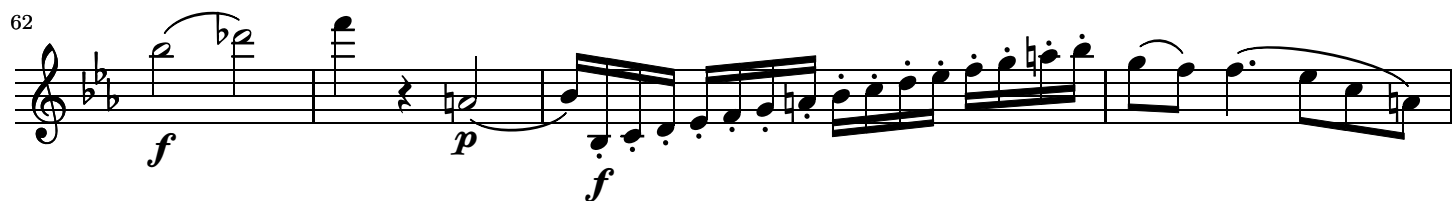
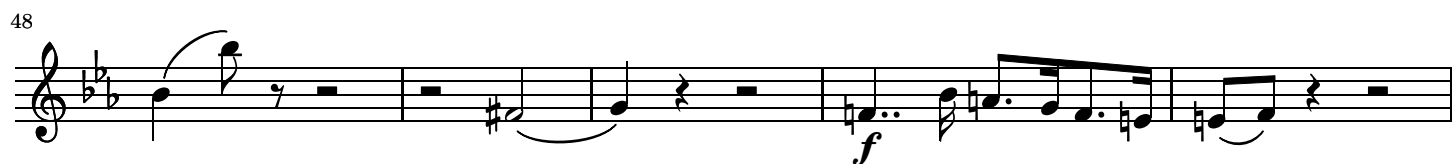
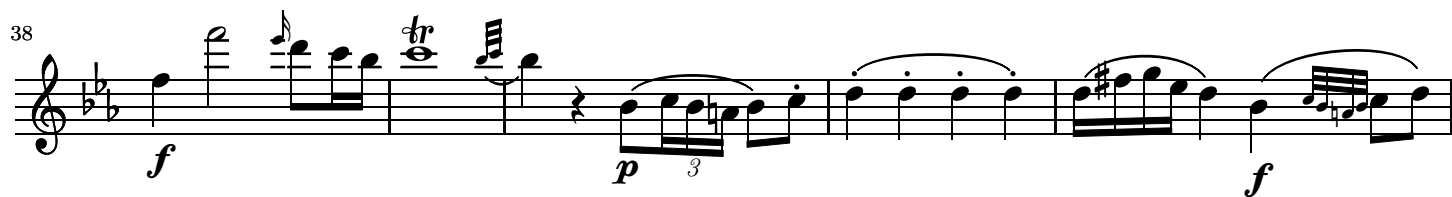

81

(f) *(p)*

84

(f)

88

92

f *p*

97

p

103

108

cresc. *f*

114

119

tr *tr*

Andante con moto.

Violino I.

Violino I. Musical score for Violino I, Andante con moto. The score consists of nine staves of music in 6/8 time, key of B-flat major. The dynamics and articulations are as follows:

- Staff 1: *p*, *sf*, *p*, *cresc.*, *f*, *p*
- Staff 2: *f*, *sf*, *p*, *sf*, *p*, *sf*, *p*, *f*
- Staff 3: *p*, *cresc.*, *f*, *p*, *cresc.*
- Staff 4: *p*, *sf*, *p*, *sf*, *p*
- Staff 5: *sf*, *p*, *sf*, *p*
- Staff 6: *sf*, *p*, *sf*, *p*
- Staff 7: *cresc.*, *f*
- Staff 8: *p*, *cresc.*
- Staff 9: *p*, *f*, *p*, *sf*, *p*, *cresc.*

60

67

73

79

86

91

f p sf (p) sf

p sf p sf (p) sf p sf p sf p f

p cresc. f fp

cresc. p sf p sf

p f p f p

tr sf p sf p sf p sf p

MENUETTO. Allegro.

KV. 428

Violino I.

6

f p

f p

12

18

24

31

37

44

52

58

64

f

p

p

f

p

f

ff

sf

sf

sf

p

Trio.

Minuetto D^C 428

Allegro vivace.

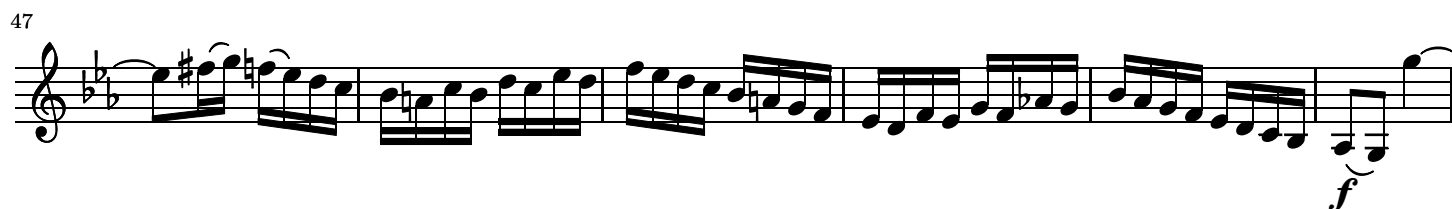
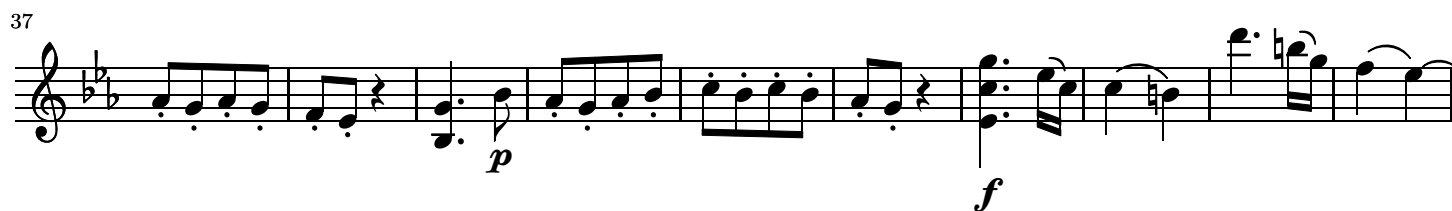

111

119

127

136

146

152

159

167

174

183

193

199

205

214

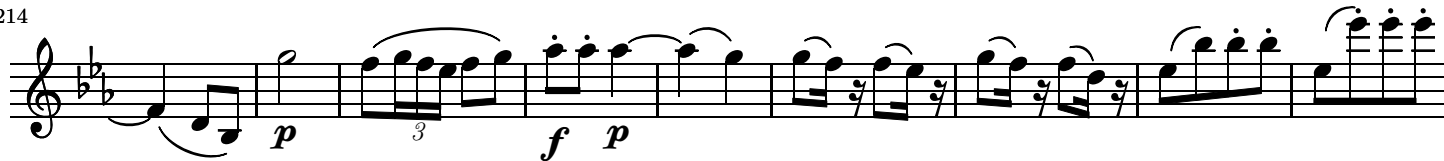

223

230

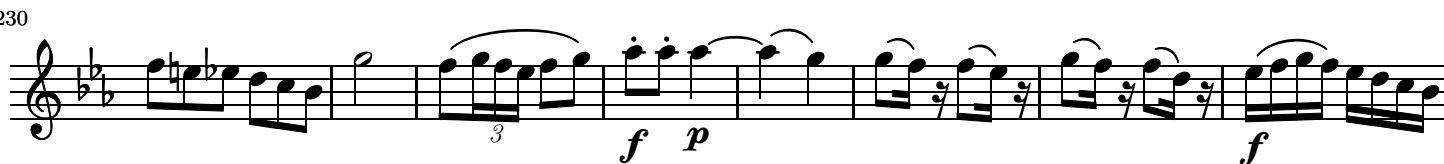

238

245

254

263

271

280

289

a tempo

299

308

318

331

