Trombone

Jesu, Joy of Man's Desiring
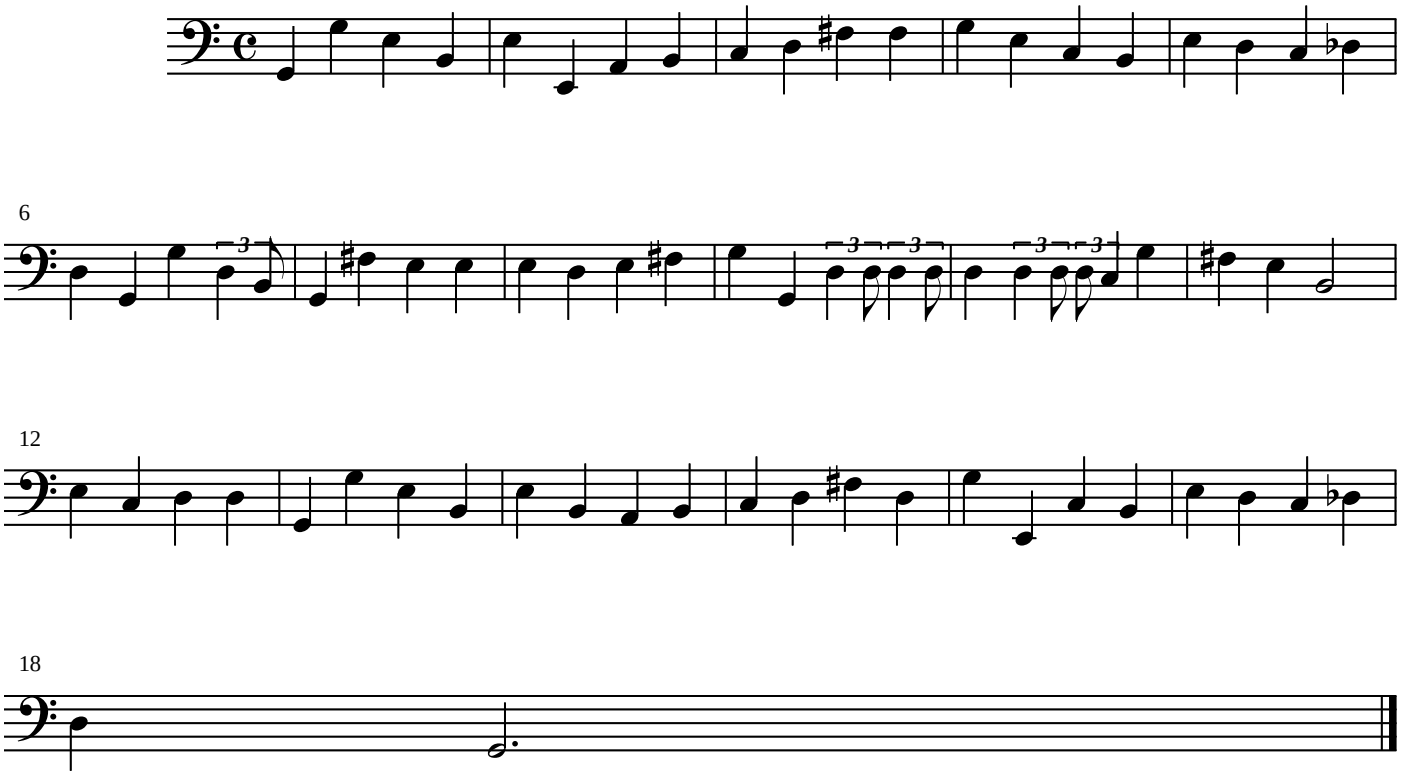
[Composer]