Violas

Air on the G String
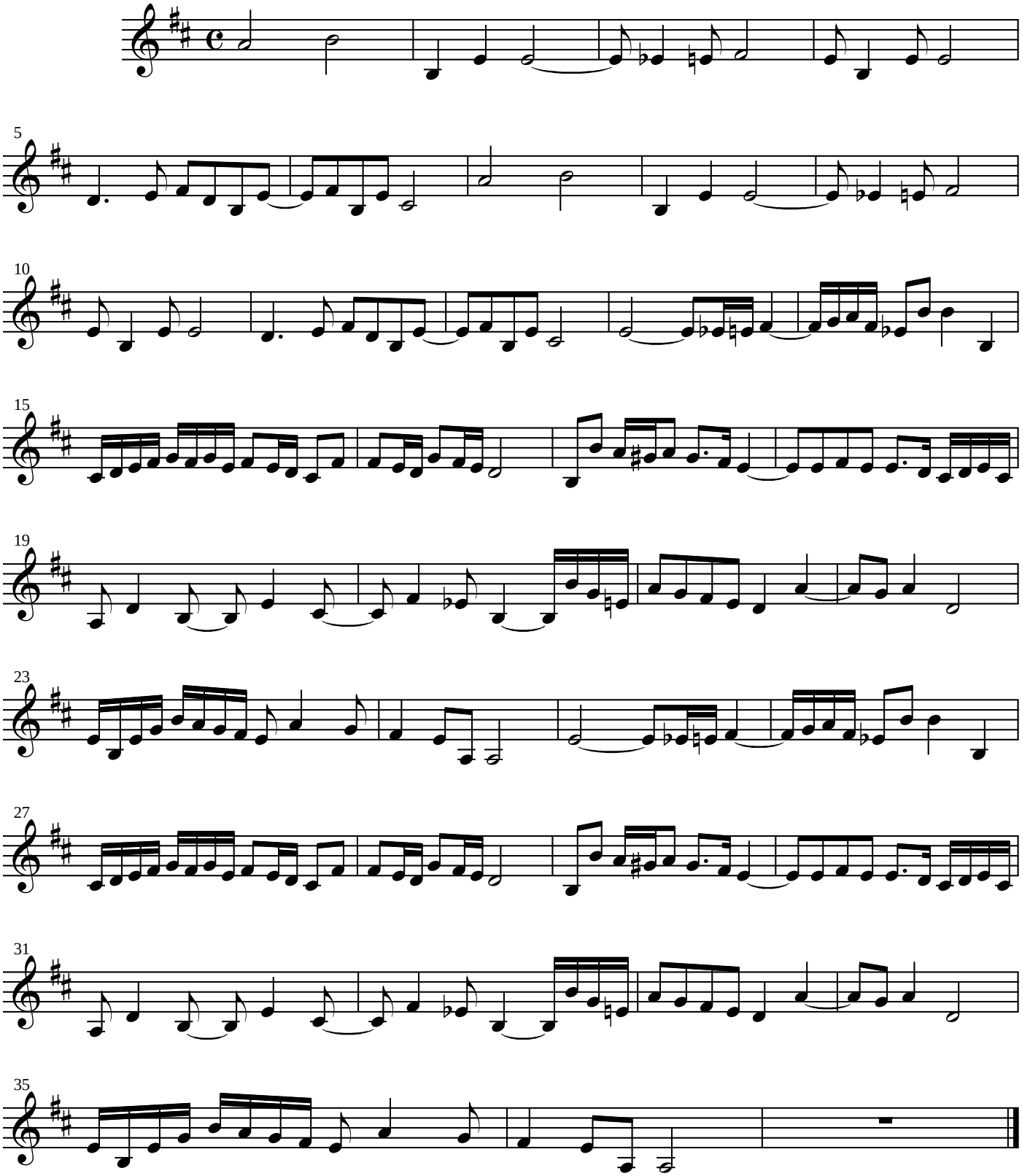
J.S. Bach