The bucks of Westmeath
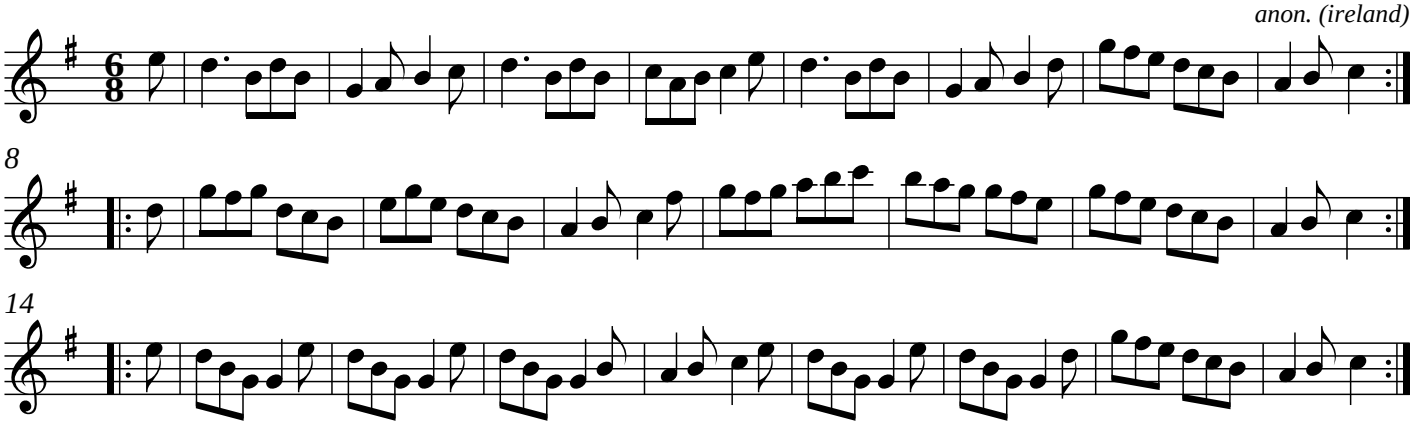
anon. (ireland)