The Barrowstown races
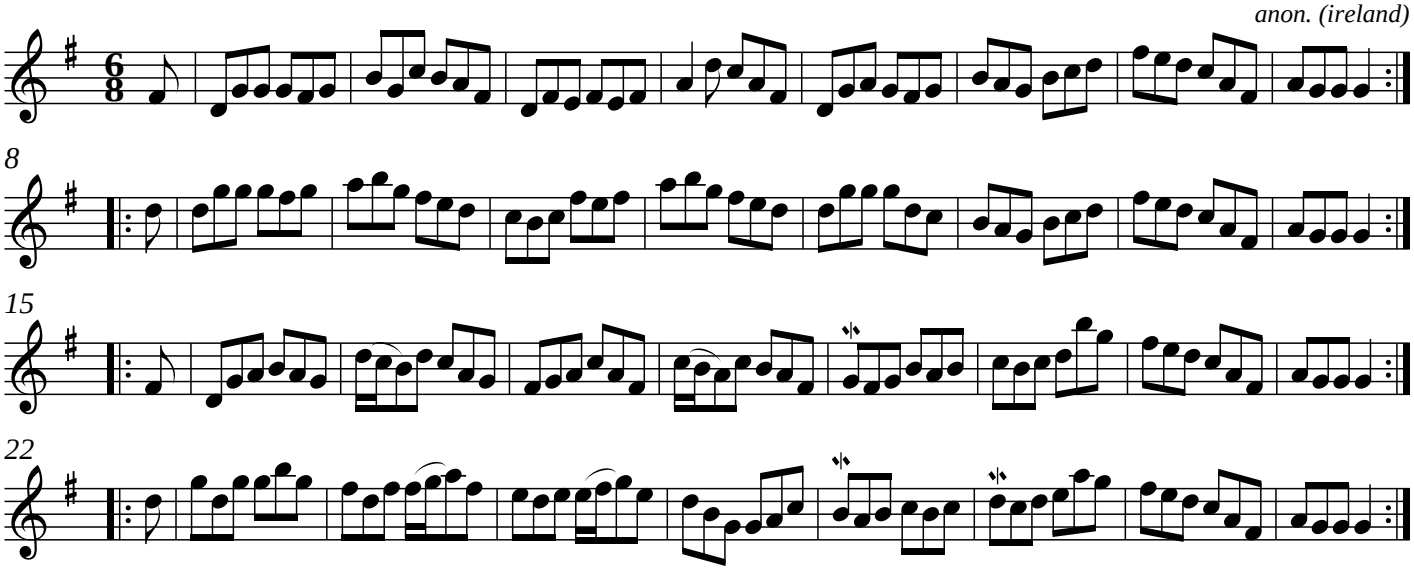
anon. (ireland)