

# String Quartet KV. 387 (nr. 14)

for 2 violins, viola and cello

W. A. MOZART (1756-1791)

KV. 387

Allegro vivace assai.

Viola

6

13

19

25

31

37

42

*f* *p* *f* *p* *cresc.* *p* *f* *p* *cresc.* *f* *p* *cresc.* *fp* *fp* *p* *p* *f* *p* *cresc.* *p* *cresc.*

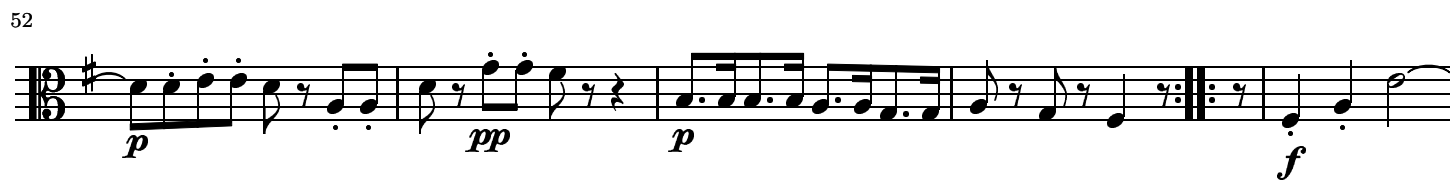

96

101

106

112

118

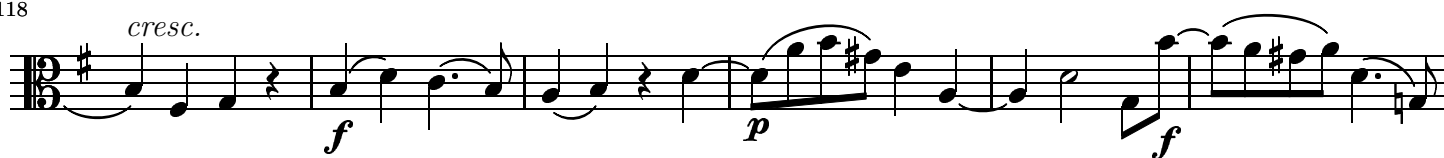

124

130

136

141

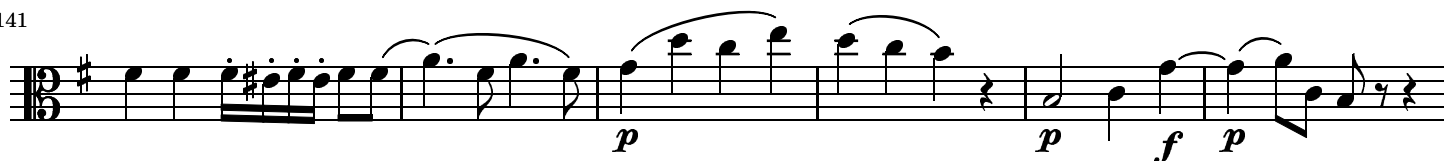

147

152

156

160

165

KV. 387

## MINUETTO. Allegro.

4

Viola

13

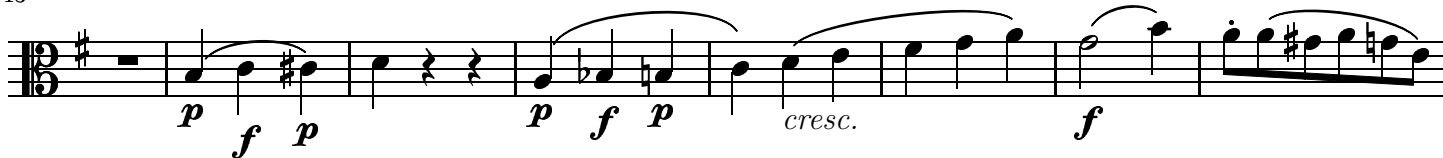

21

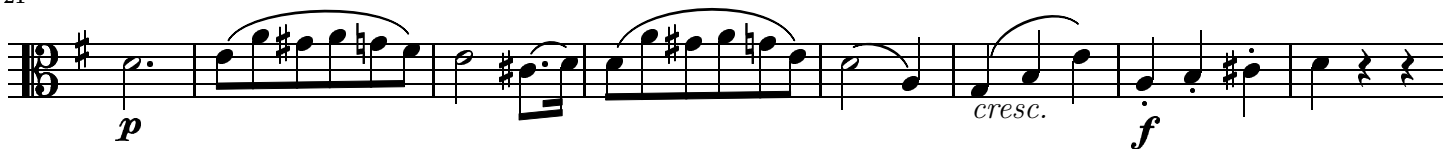

29

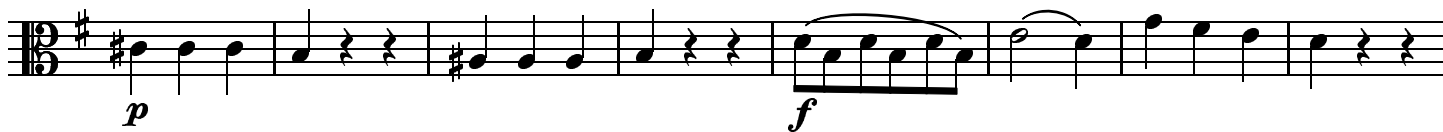

37

45

55

63

72

80

88

95

103

*p*

*cresc. f p f*

*p p pp cresc. f*

*p p f p p f p f*

*p f*

*p f*

**TRIO.**

*p f*

*p f*

*p cresc. f*

113

122

129

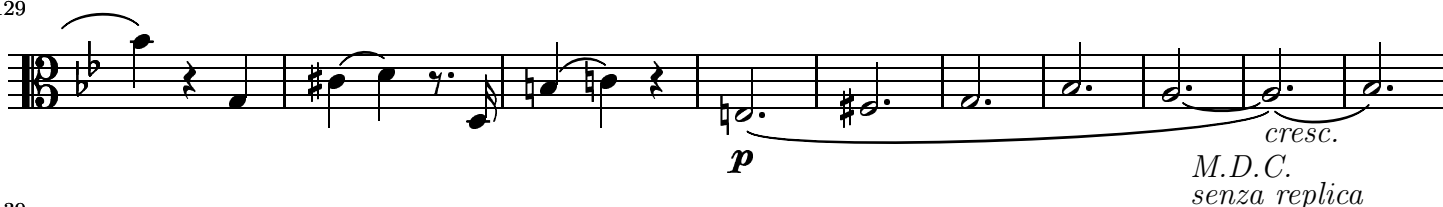

139

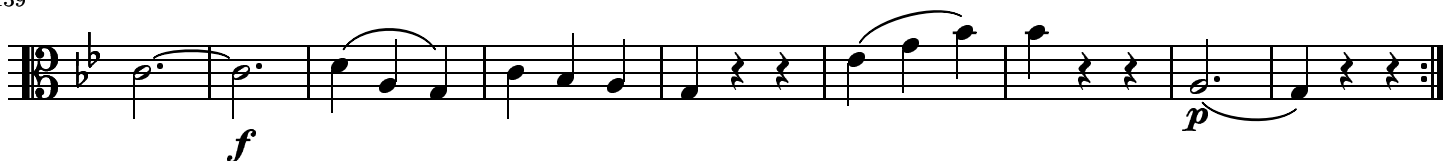

KV. 387

Andante cantabile.

Viola

7

14

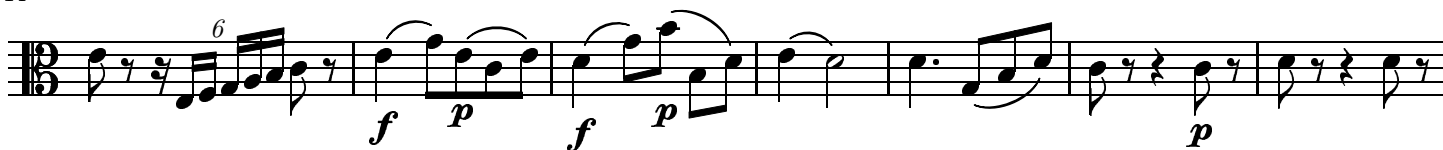

21

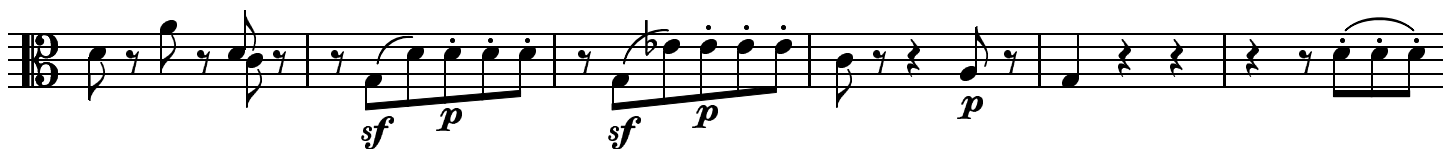

27

31

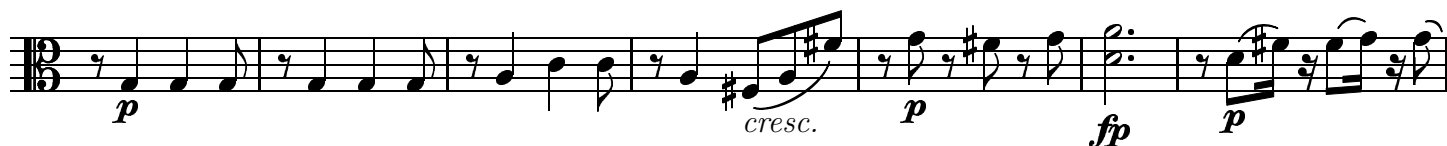

38

44

49

56

63

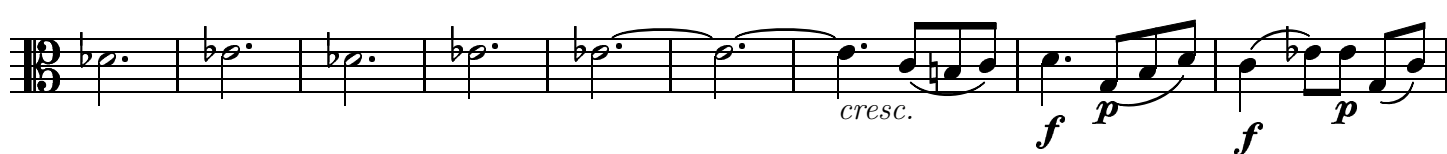

72

79

85

91

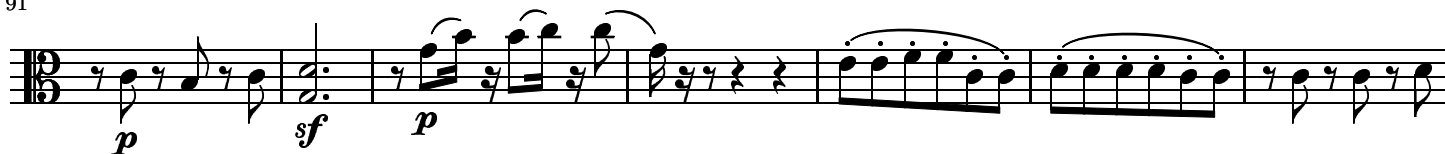

98

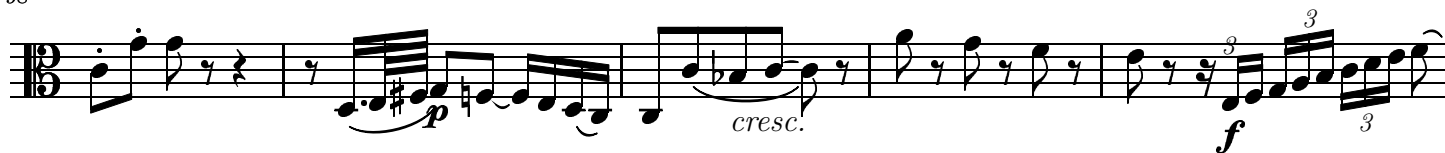

103

KV. 387

Molto Allegro.

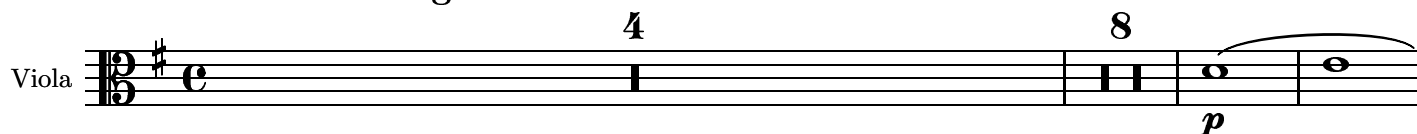

15

23

30

36

42

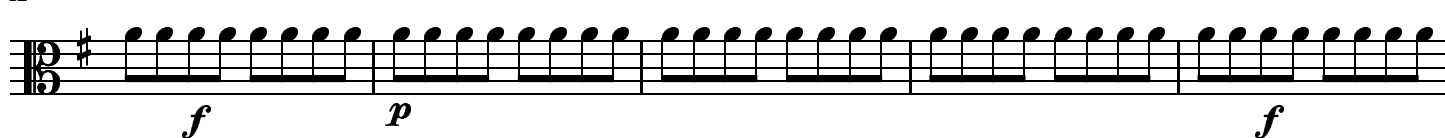

47

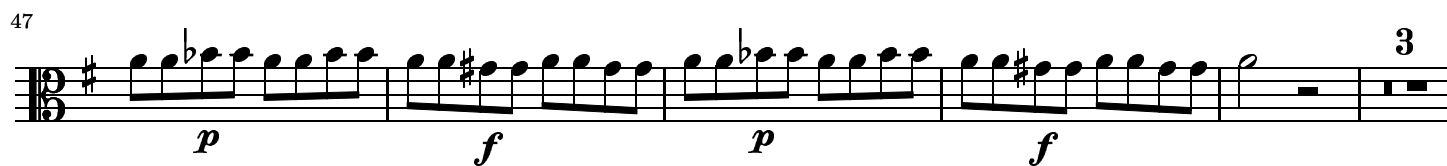

Staff 47-54: A musical staff in treble clef with a key signature of one sharp (F#). The music consists of eighth-note patterns. Measures 47-50 show alternating dynamics of *p* (piano) and *f* (forte). Measure 51 has a fermata. Measure 52 has a triplet of eighth notes marked with a '3' above the staff.

*p* *f* *p* *f* 3

55

Staff 55-61: A musical staff in treble clef with a key signature of one sharp (F#). The music consists of eighth-note patterns. Measure 55 starts with a fermata and a dynamic of *f* (forte). The staff ends with a double bar line.

*f*

62

Staff 62-68: A musical staff in treble clef with a key signature of one sharp (F#). The music consists of eighth-note patterns. Measure 62 starts with a fermata. The staff ends with a double bar line.

69

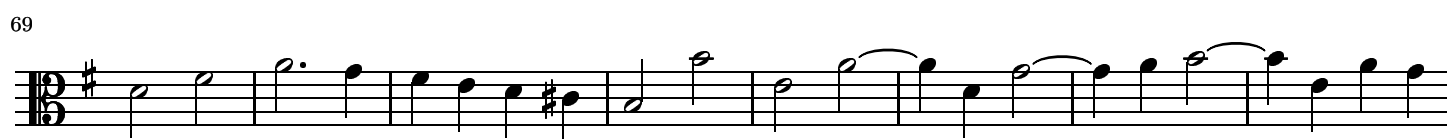

Staff 69-76: A musical staff in treble clef with a key signature of one sharp (F#). The music consists of eighth-note patterns. Measure 69 starts with a fermata. The staff ends with a double bar line.

77

Staff 77-85: A musical staff in treble clef with a key signature of one sharp (F#). The music consists of eighth-note patterns. Measure 77 starts with a fermata. The staff ends with a double bar line.

86

Staff 86-93: A musical staff in treble clef with a key signature of one sharp (F#). The music consists of eighth-note patterns. Measure 86 starts with a fermata and a dynamic of *p* (piano). The staff ends with a double bar line.

*p*

94

Staff 94-100: A musical staff in treble clef with a key signature of one sharp (F#). The music consists of eighth-note patterns. Measure 94 starts with a fermata. The staff ends with a double bar line.

101

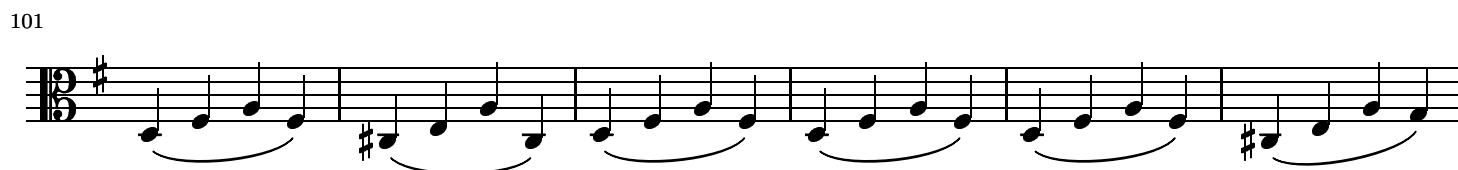

Staff 101-106: A musical staff in treble clef with a key signature of one sharp (F#). The music consists of eighth-note patterns. Measure 101 starts with a fermata. The staff ends with a double bar line.

107

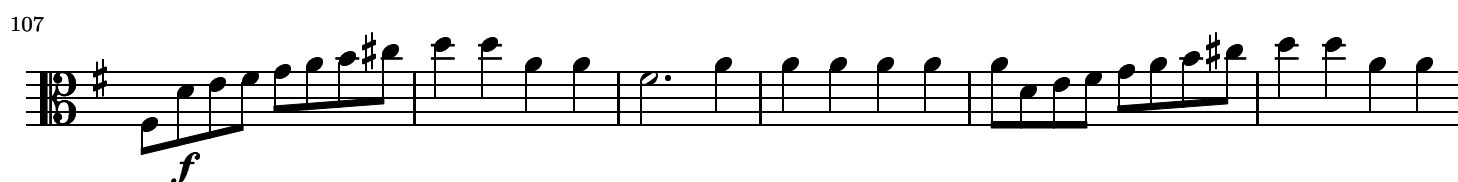

Staff 107-114: A musical staff in treble clef with a key signature of one sharp (F#). The music consists of eighth-note patterns. Measure 107 starts with a fermata and a dynamic of *f* (forte). The staff ends with a double bar line.

*f*

113

121

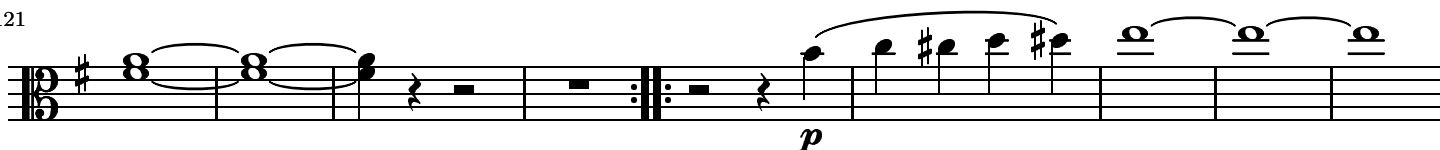

130

137

146

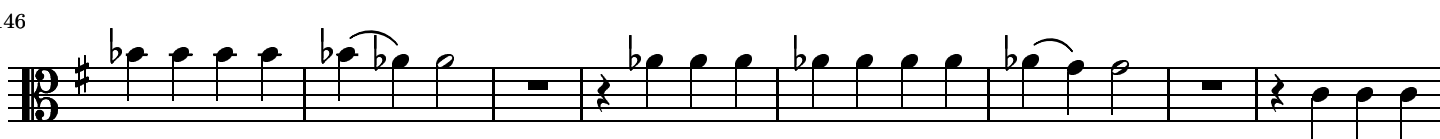

154

162

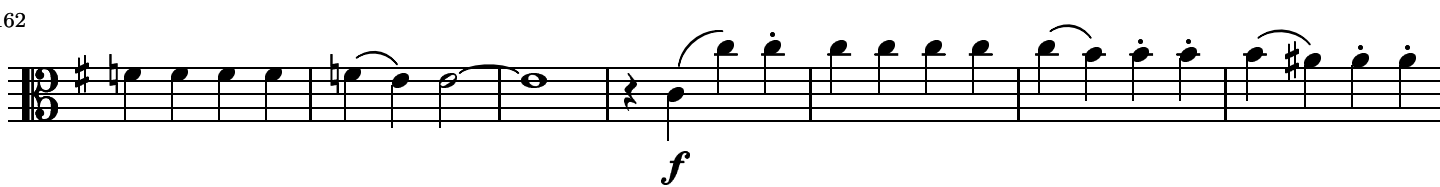

169

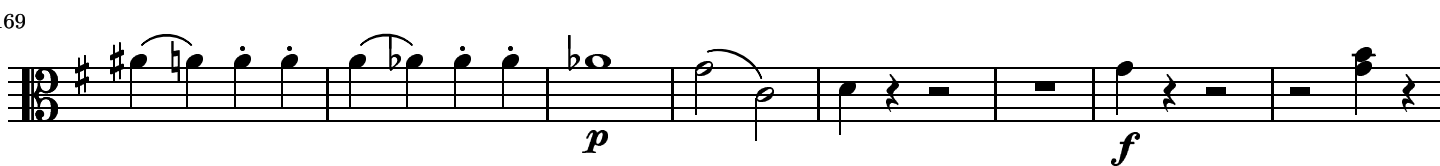

177

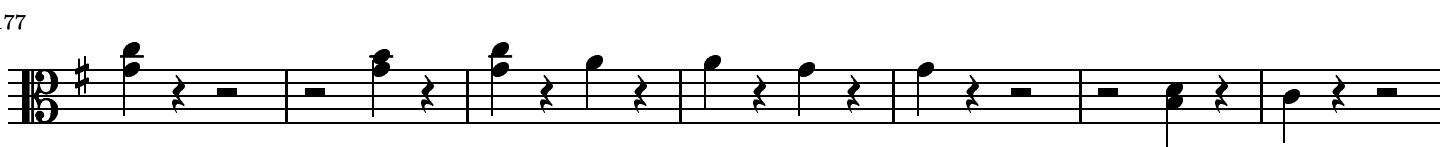

184

190

196

201

206

216

223

230

237

243

249

255

262

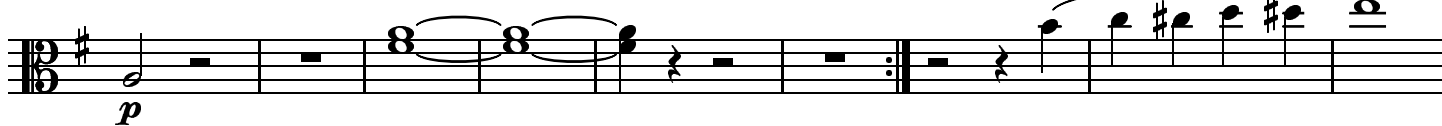

271

280

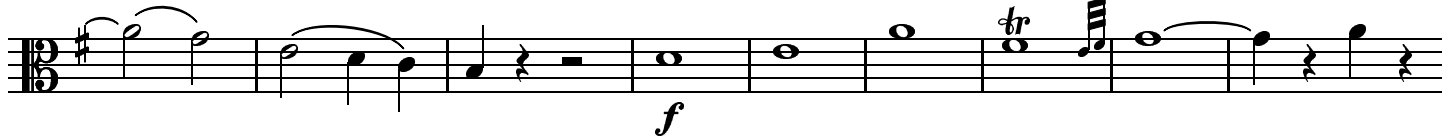

289

