

Concerto in E major

for violin and strings (Violin 1)

JOHANN SEBASTIAN BACH (1685-1750)

ALLEGRO

System 1:

- Staff 1: Piano introduction, treble clef, G major key signature (F# and C#). Dynamics: *p* (piano), *p* (piano), *f* (forte).
- Staff 2: Piano introduction, treble clef, G major key signature. Dynamics: *f* (forte), *p* (piano), *pp* (pianissimo), *f* (forte).
- Staff 3: Piano introduction, treble clef, G major key signature. Dynamics: *p* (piano), *f* (forte).
- Staff 4: Vocal melody, treble clef, G major key signature. Dynamics: *p* (piano).
- Staff 5: Vocal melody, treble clef, G major key signature. Dynamics: *p* (piano).

System 2:

- Staff 6: Vocal melody, treble clef, G major key signature. Dynamics: *p* (piano). Ends with "Fine".
- Staff 7: Piano accompaniment, treble clef, G major key signature. Dynamics: *p* (piano).
- Staff 8: Piano accompaniment, treble clef, G major key signature. Dynamics: *p* (piano).
- Staff 9: Piano accompaniment, treble clef, G major key signature. Dynamics: *f* (forte).
- Staff 10: Piano accompaniment, treble clef, G major key signature. Dynamics: *p* (piano).

f

p

f *p* *f*

p

f

p

p

ADAGIO

ADAGIO

sempre piano

tr

ALLEGRO ASSAI

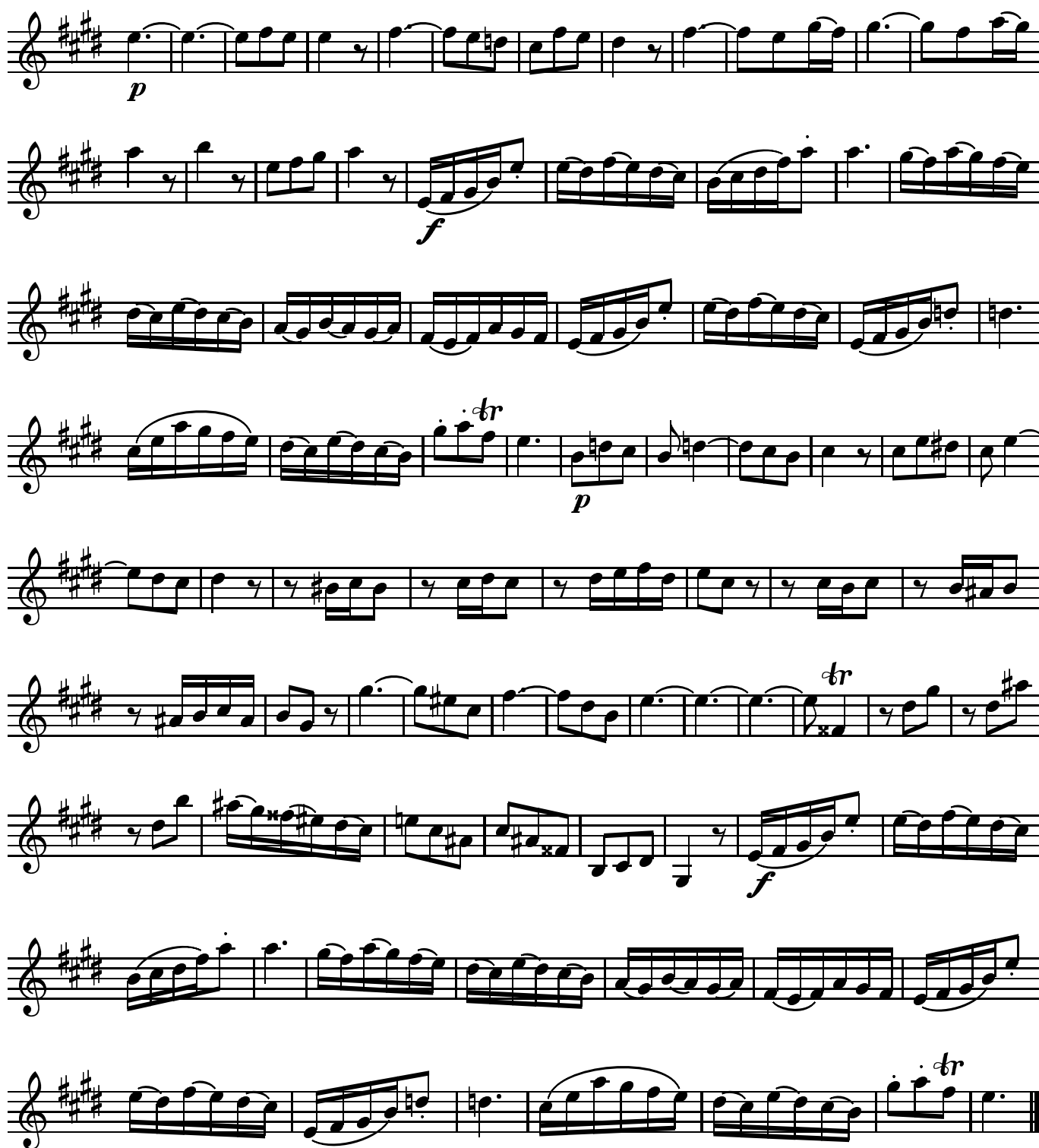

This music is part of the Mutopia project, <http://sca.uwaterloo.ca/Mutopia/>

It has been typeset and placed in the public domain by David Chan.

Unrestricted modification and redistribution is permitted and encouraged — copy this music and share it!

When this music was last updated, the maintainer could not locate an out-of-copyright piano accompaniment - please check the Mutopia project website for up-to-date information. If anyone would be willing to submit such an arrangement to Mutopia, the world will be very grateful.