MINUET

William Croft
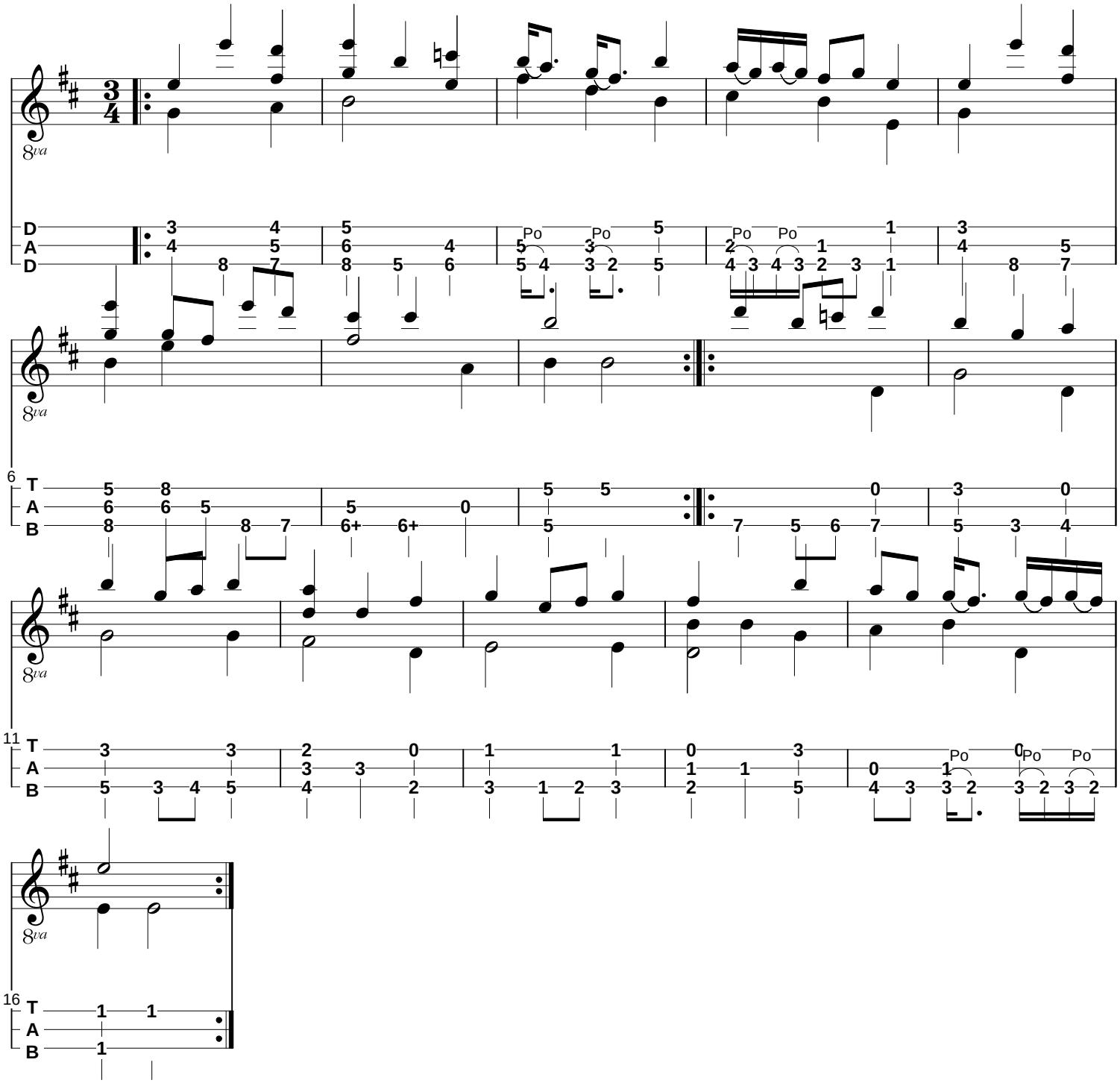
Arr: W. Steinmüller