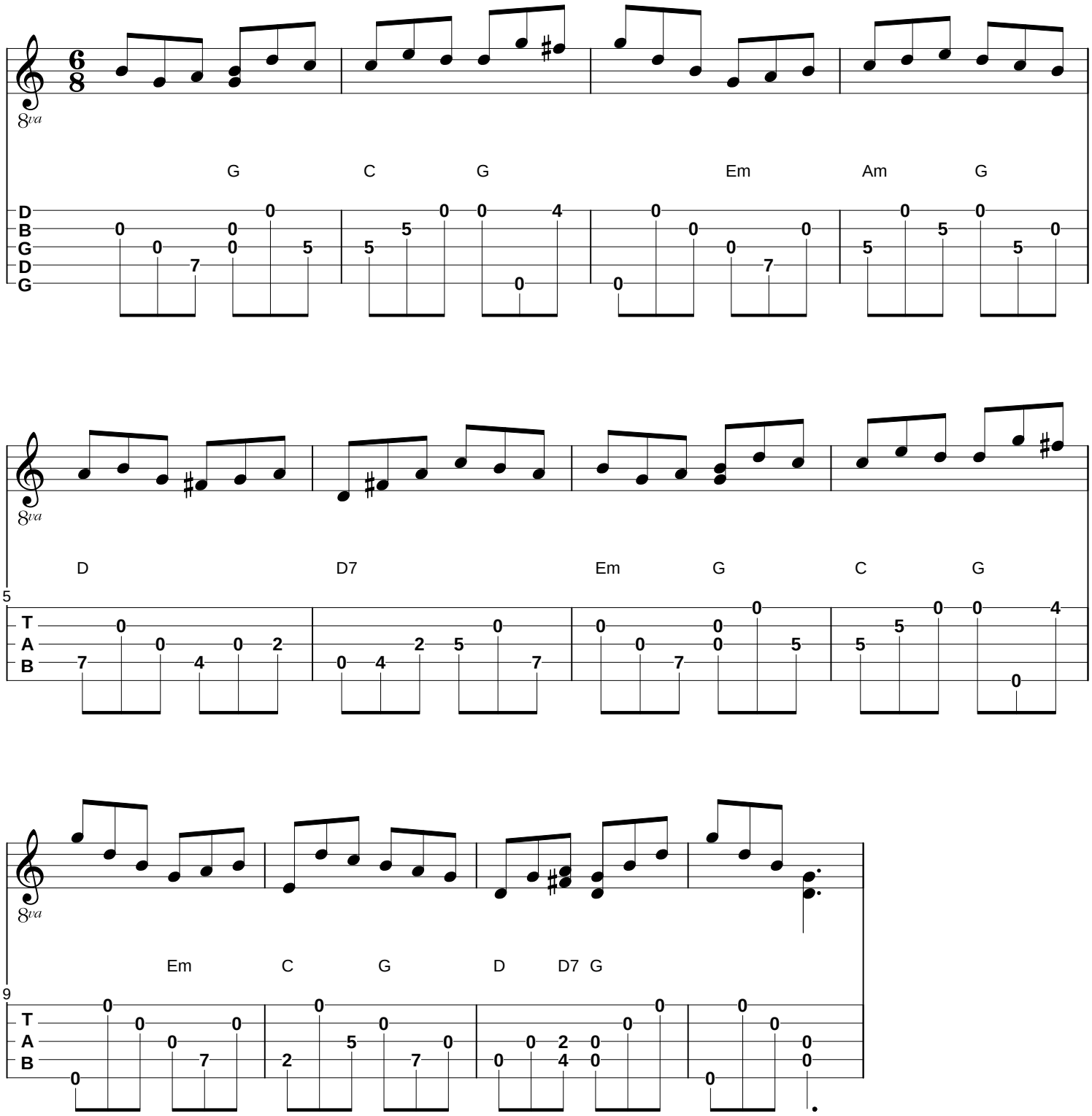Jesu, Joy Of Man's Desiring