Katia
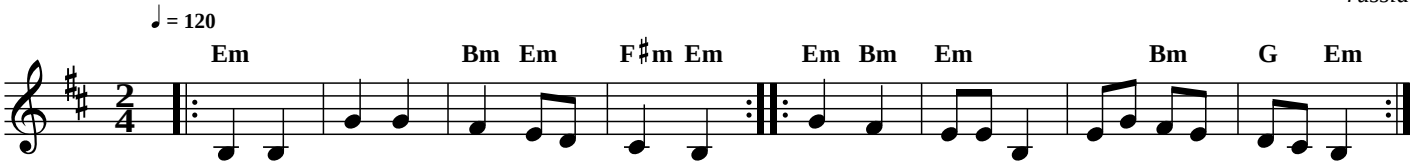
russia