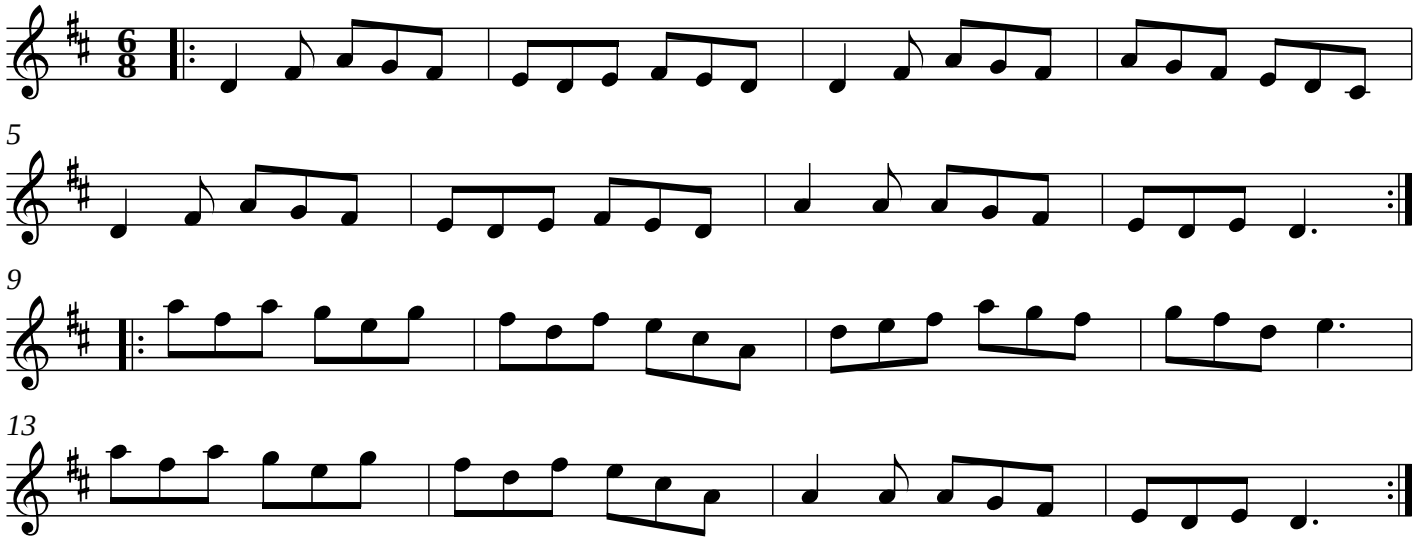Road to New Dublin