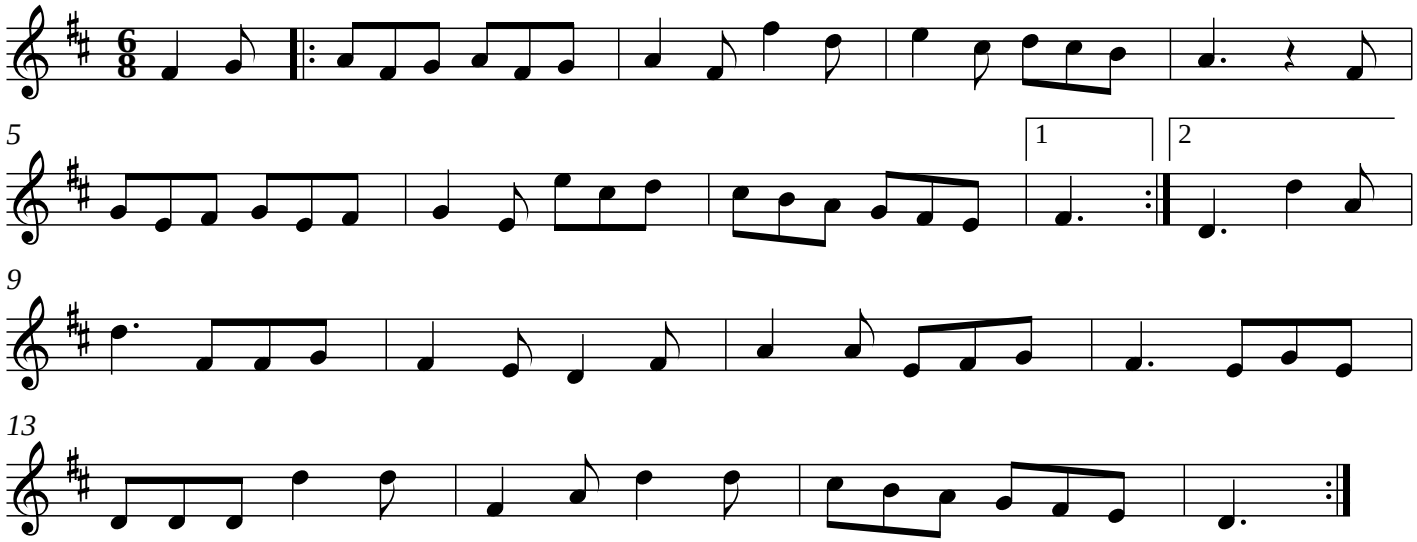First Set Tune