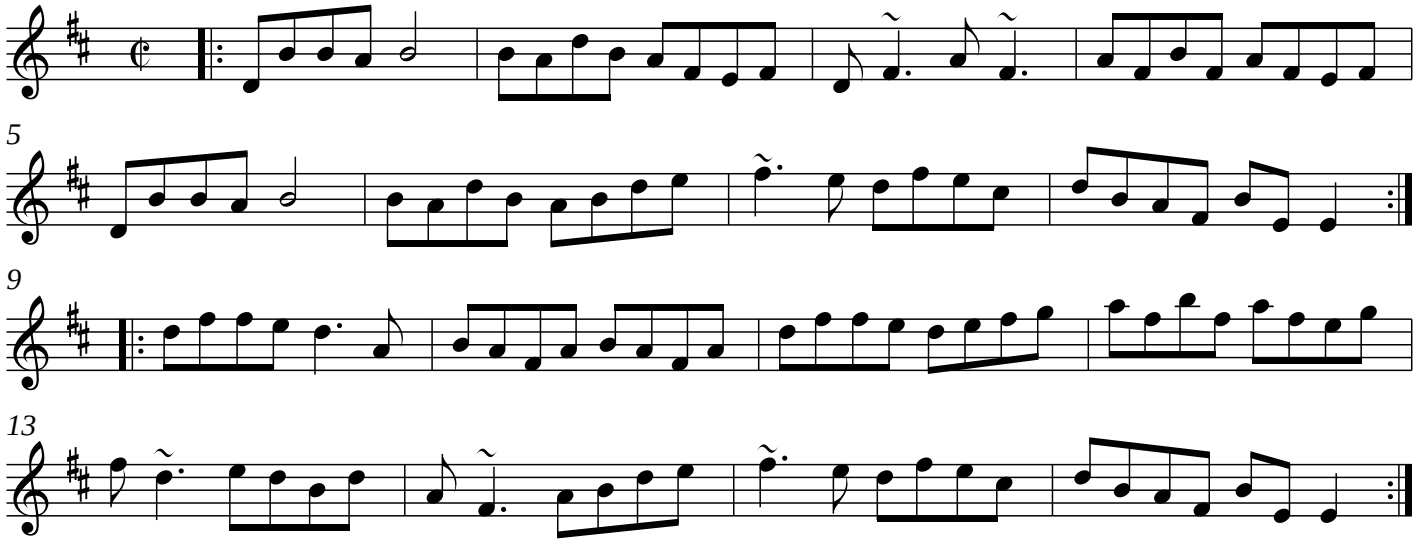Virginia