The Lasses of Solohod (#198)

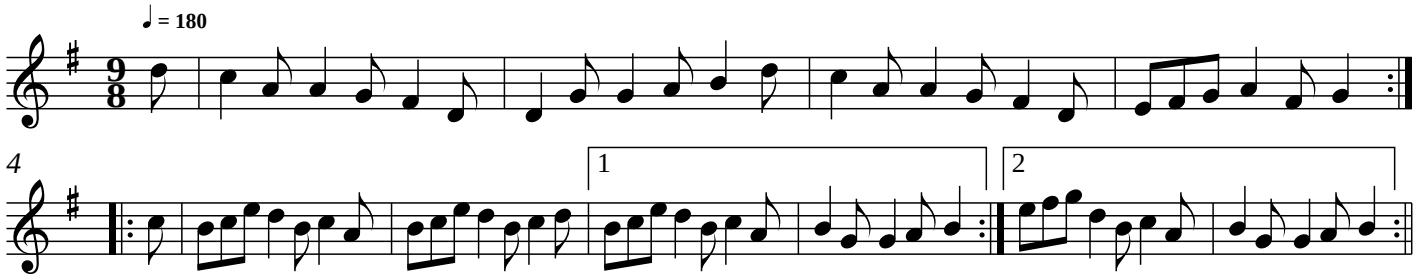

 made by the ABCedit music editor