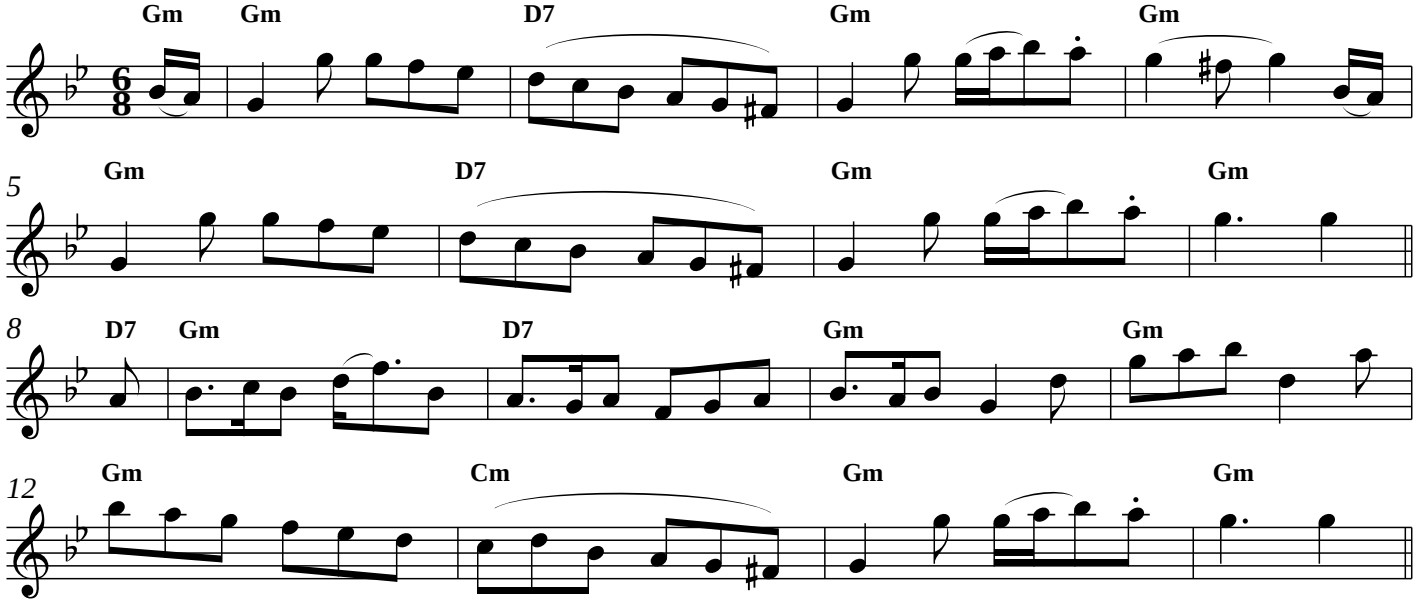You Stole My Heart Away