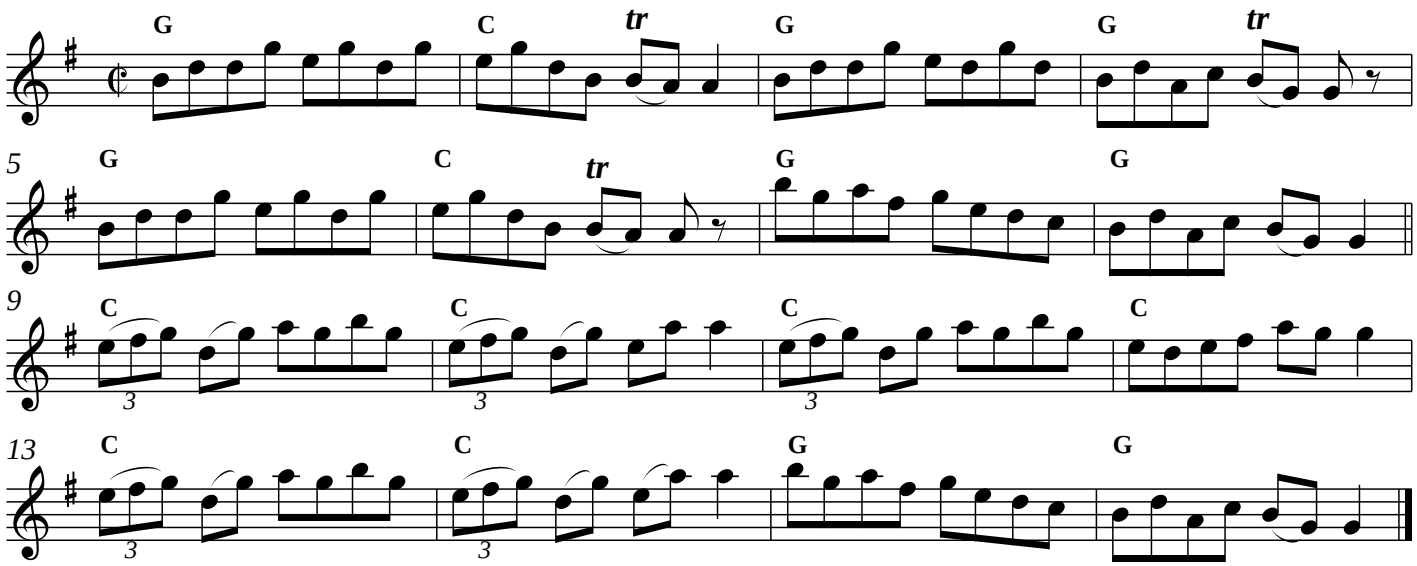With A Mile Of Clonbur