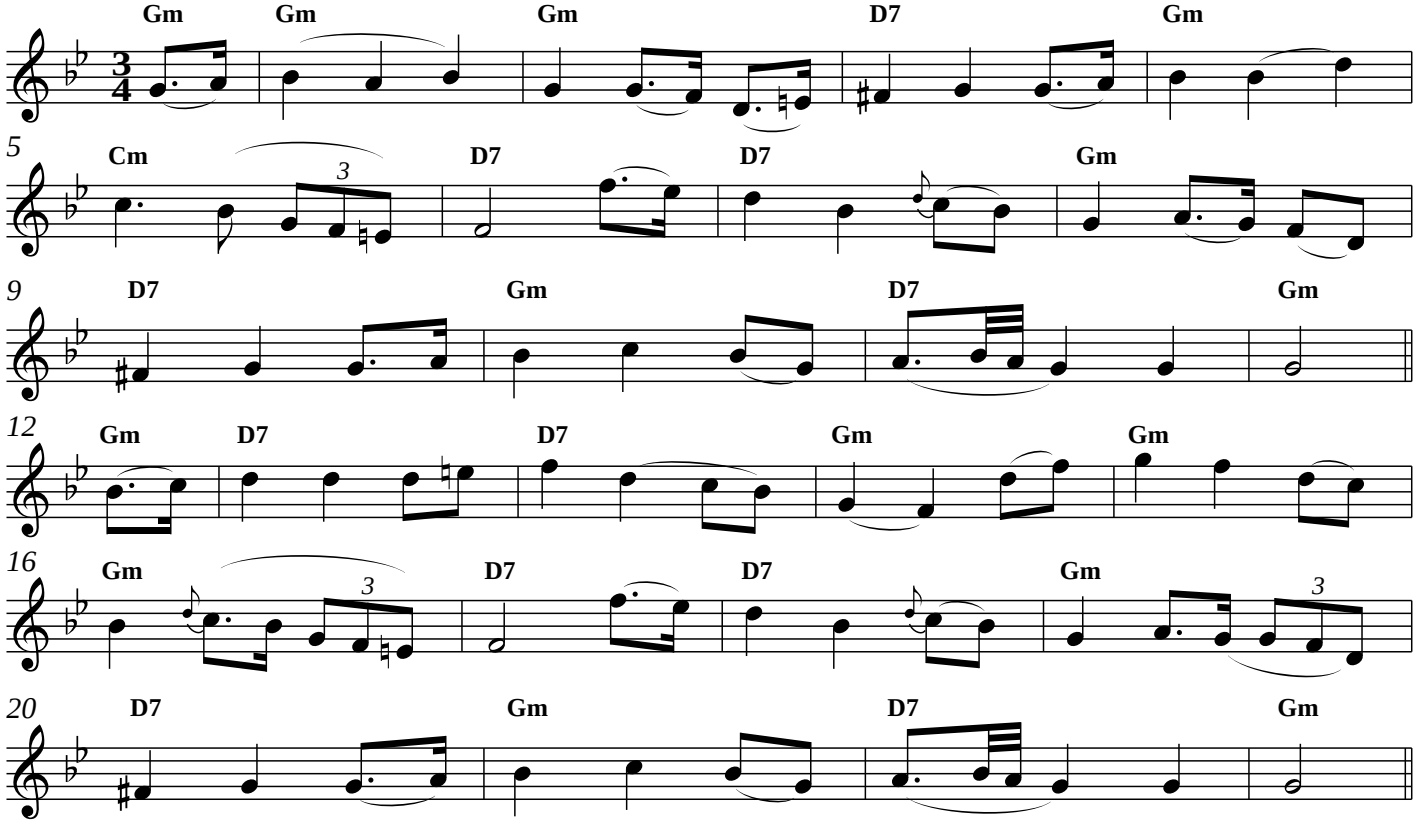The Flowers of Erin's Green Shore