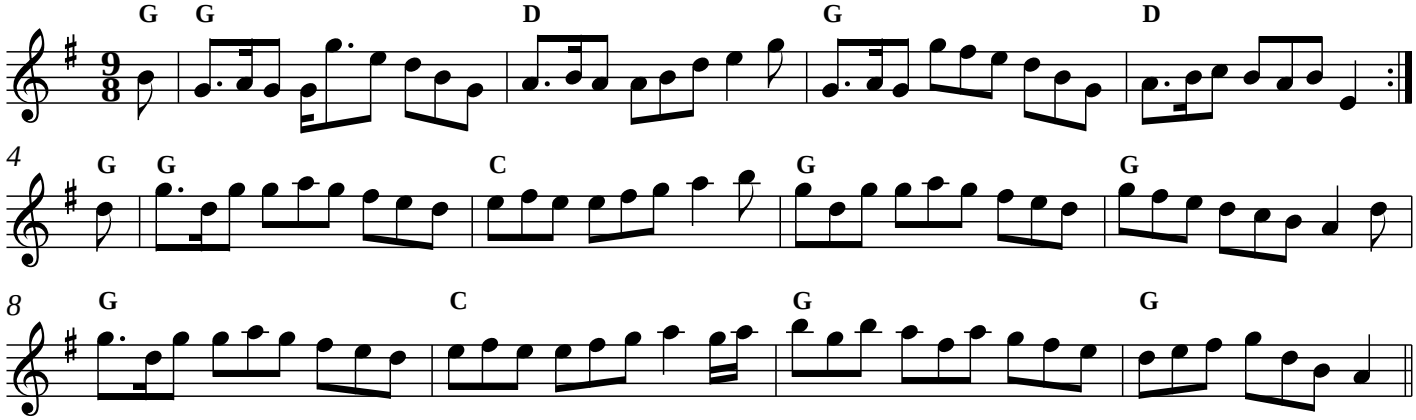I’m the Boy for Bewitching Them.