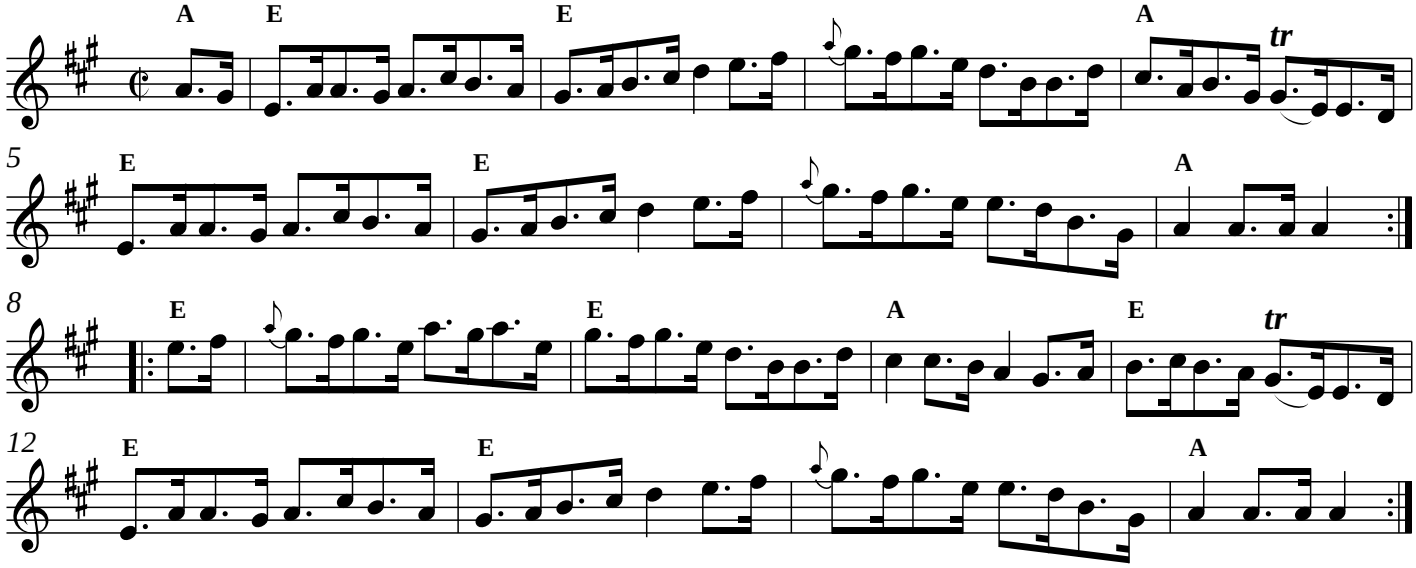Bonaparte's Defeat