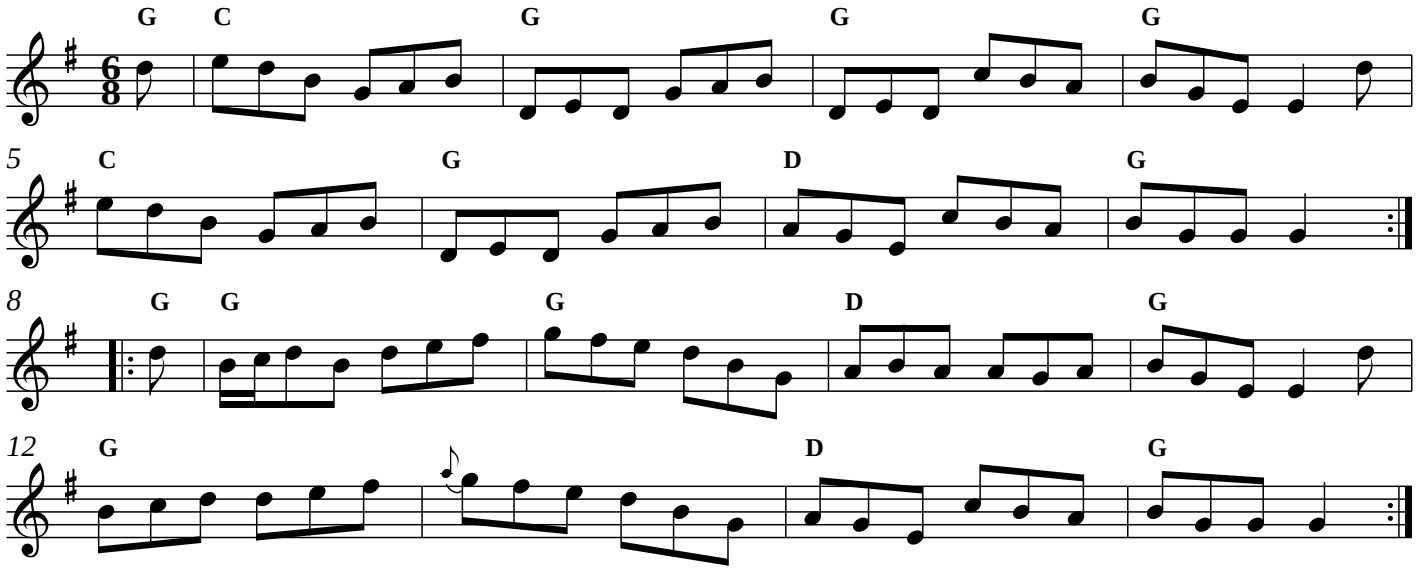Tell Her I Am