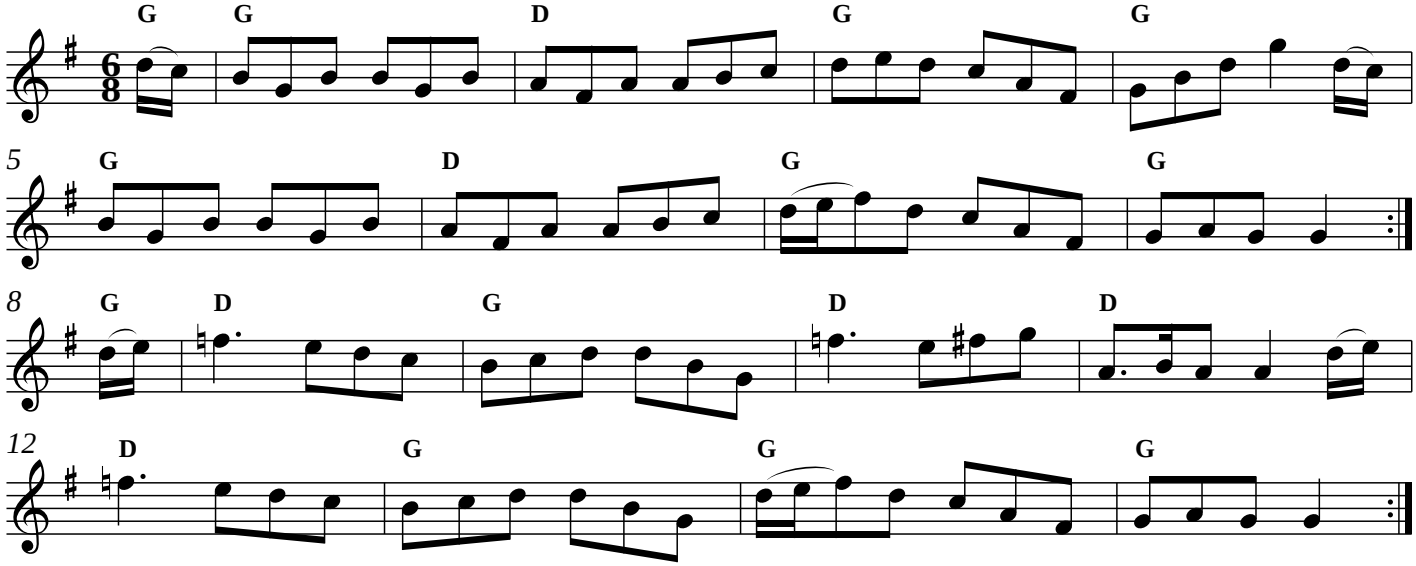Larry Grogan