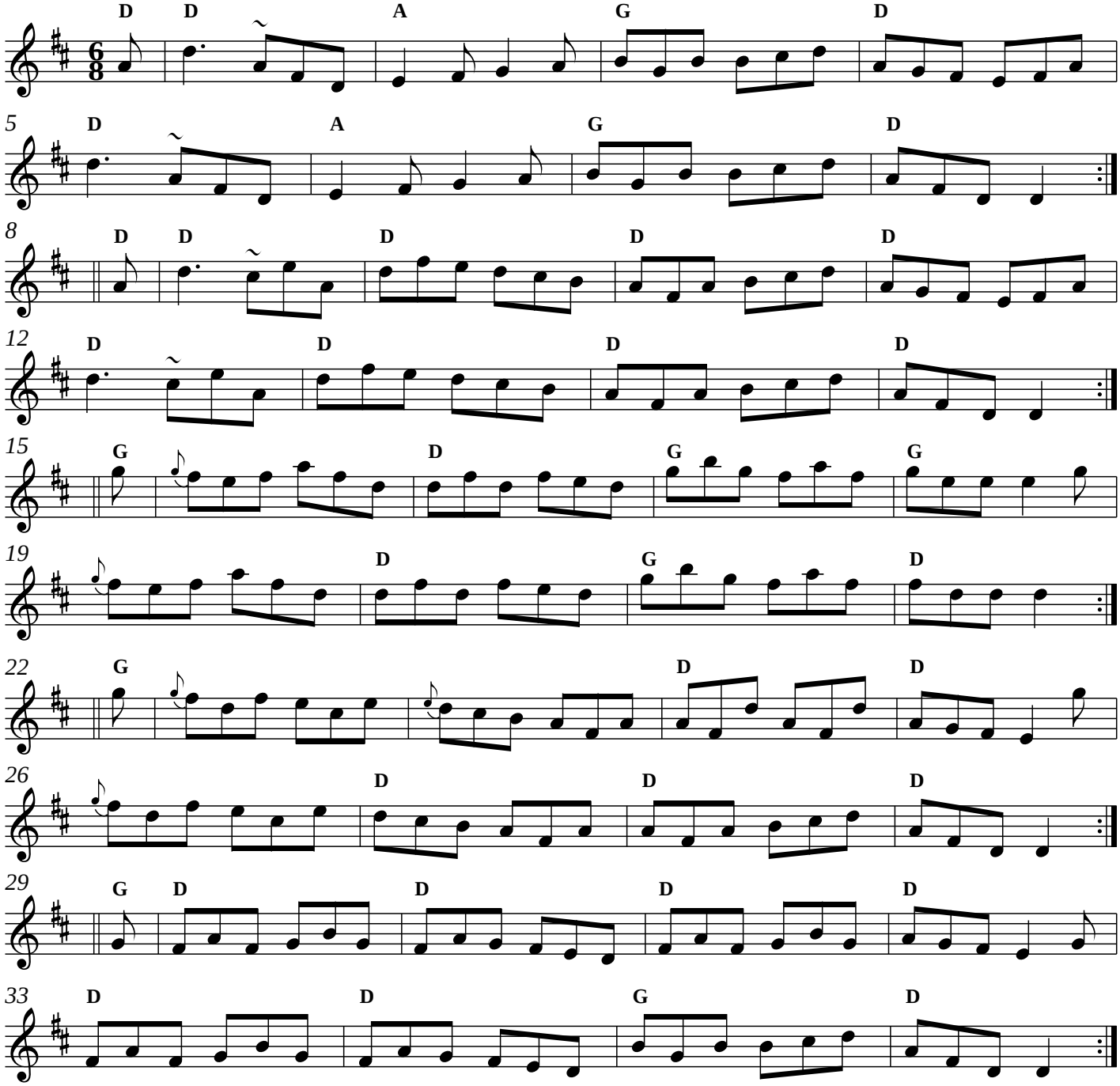DOCTOR O'NEILL