The Woman Of The House
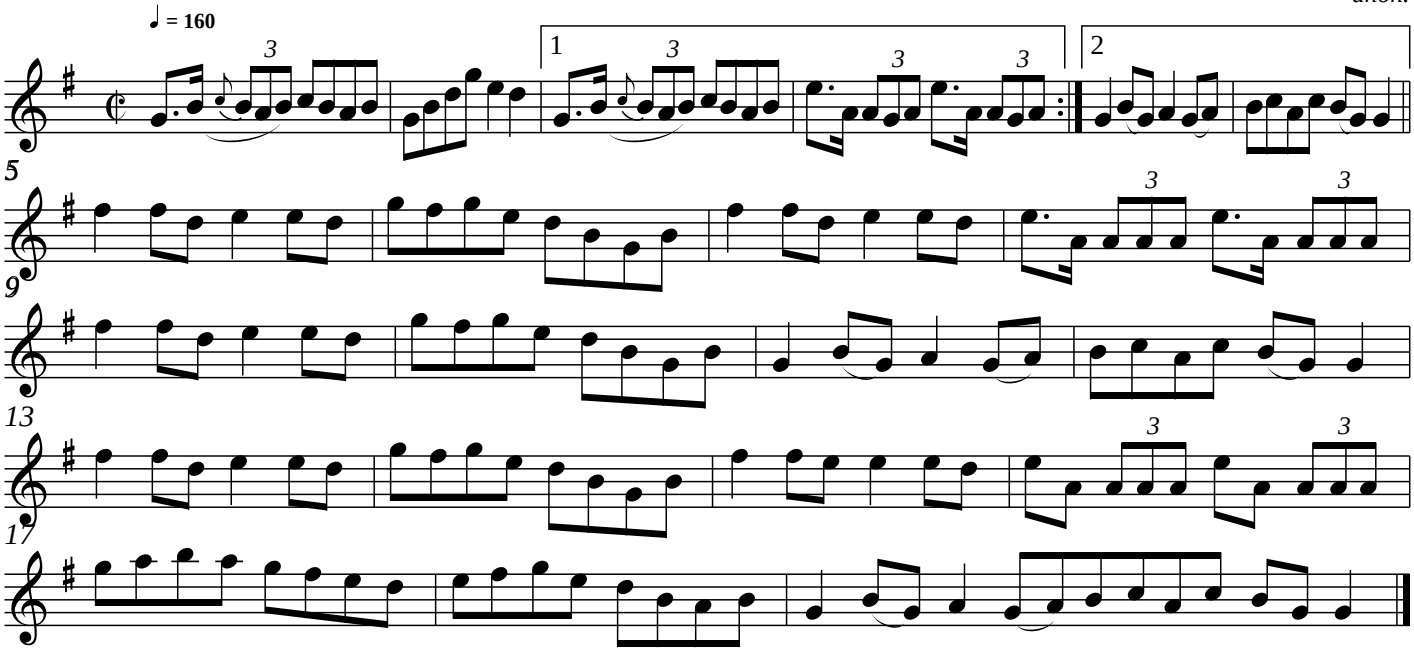
anon.