The Mason's Apron
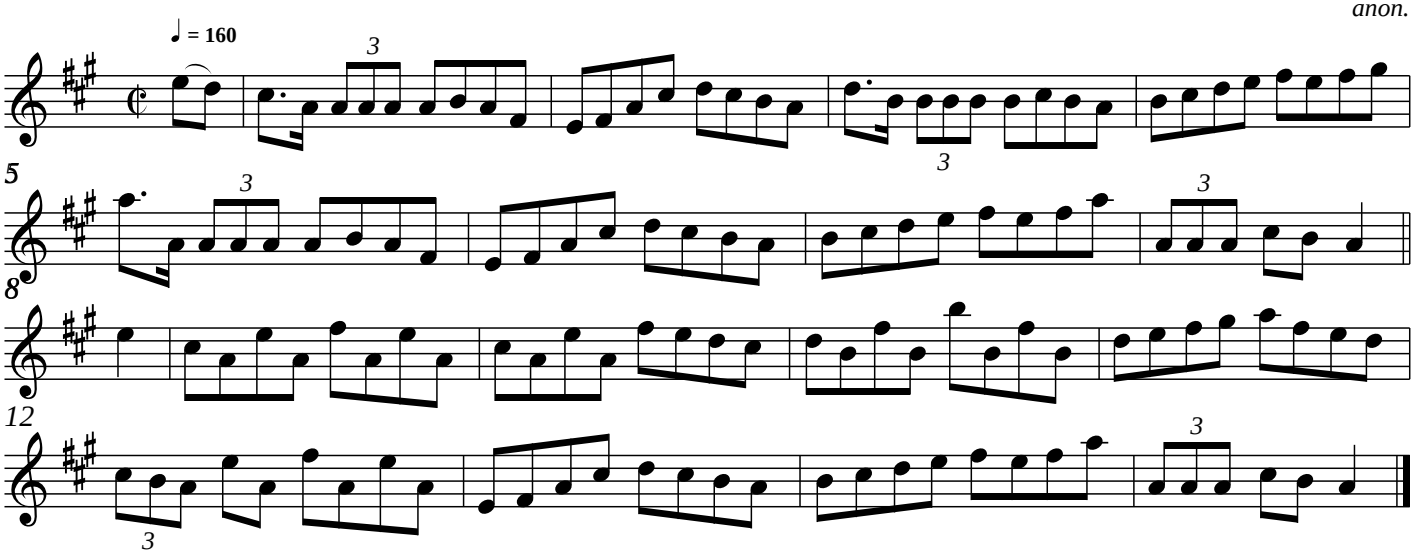
anon.