McDermott's Hornpipe
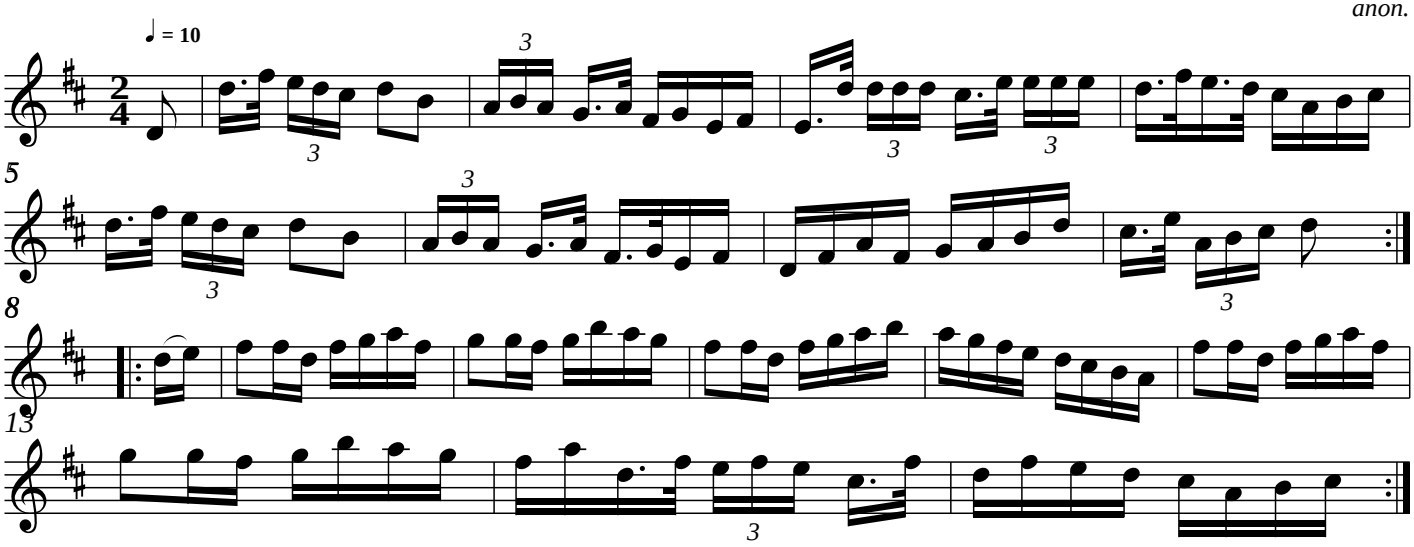
anon.