Julia Delaney
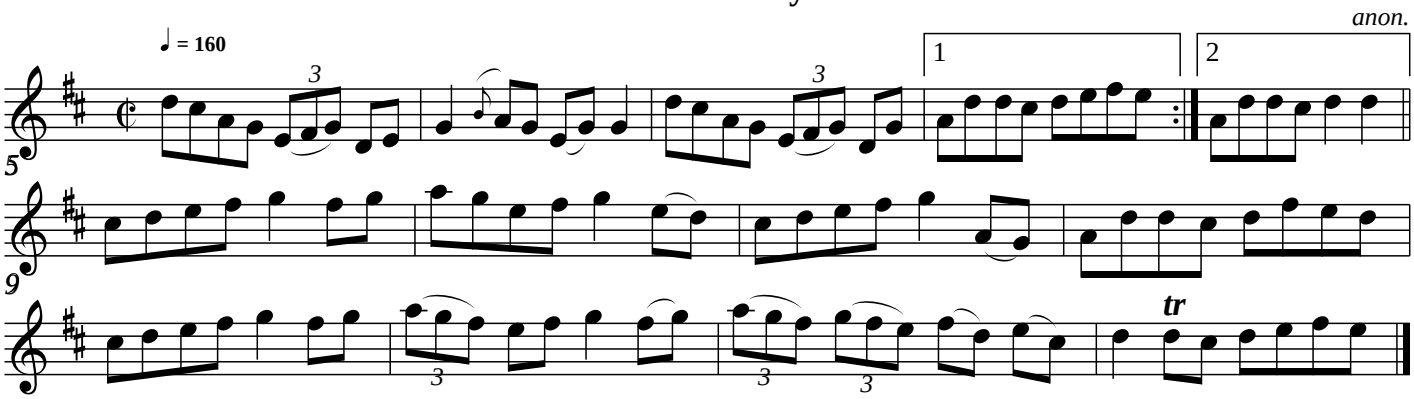
anon.